

B/SPL-BLDG/313/P/2000
 Planning Permit No. 22/09/2000
APPROVED
 SUBJECT TO THE CONDITIONS IN (closed)
 THIS OFFICE LETTER.
 No. 22/09/2000 Date 10/09/2000
 FOR MENTOR SECRETARY
 CHENNAI METROPOLITAN
 DEVELOPMENT AUTHORITY
 CHENNAI-600 008.

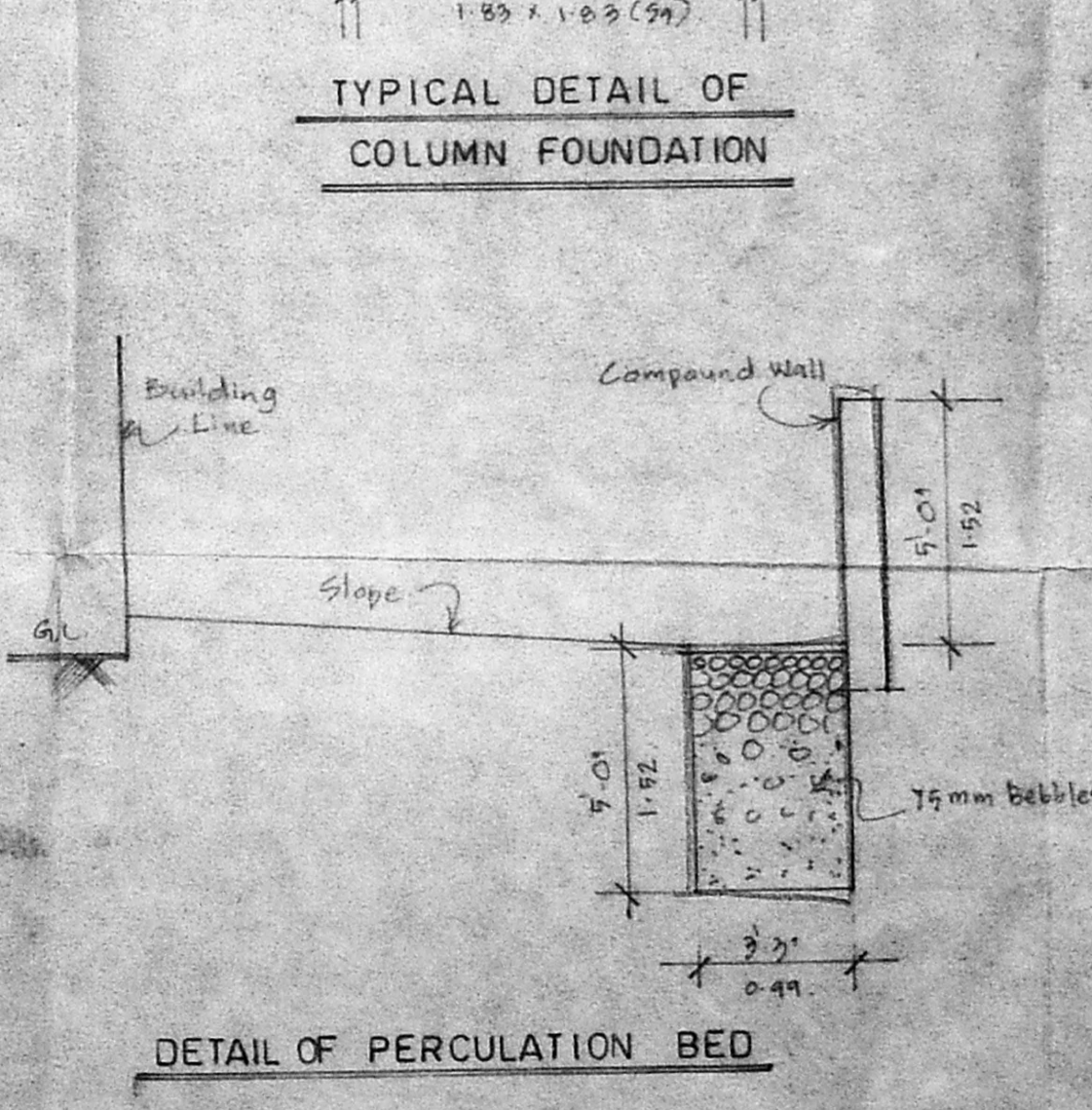
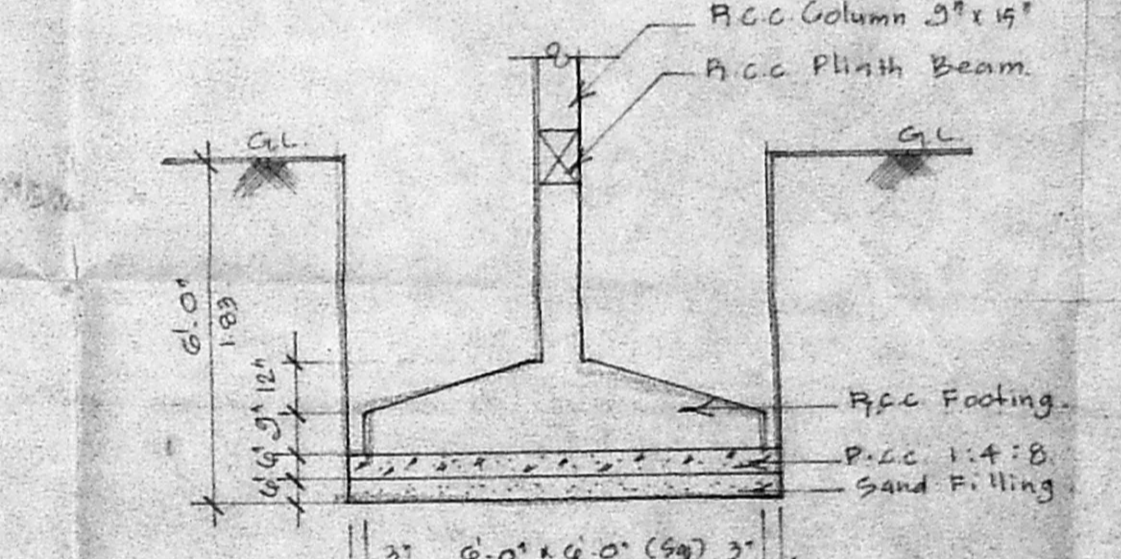
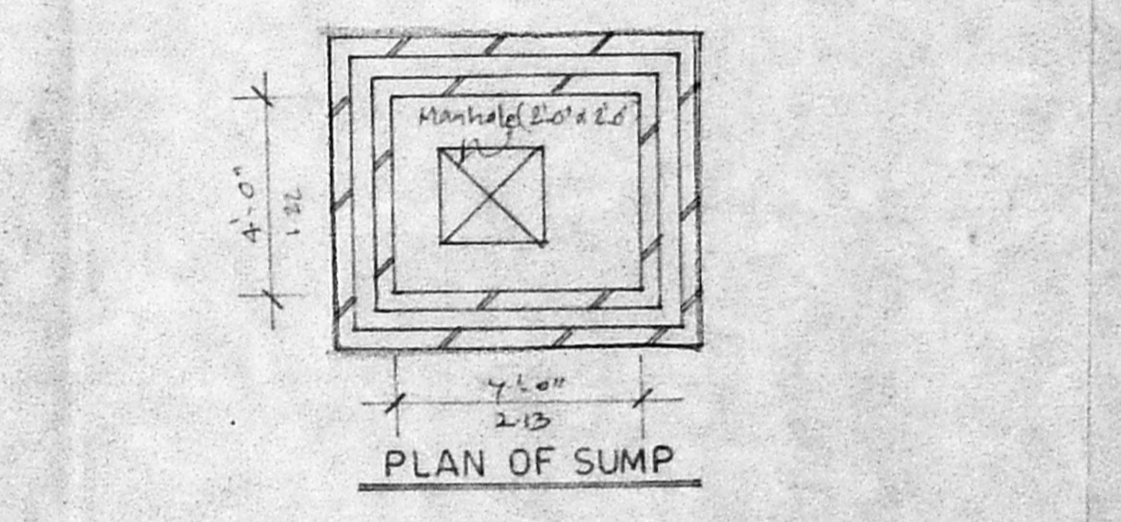
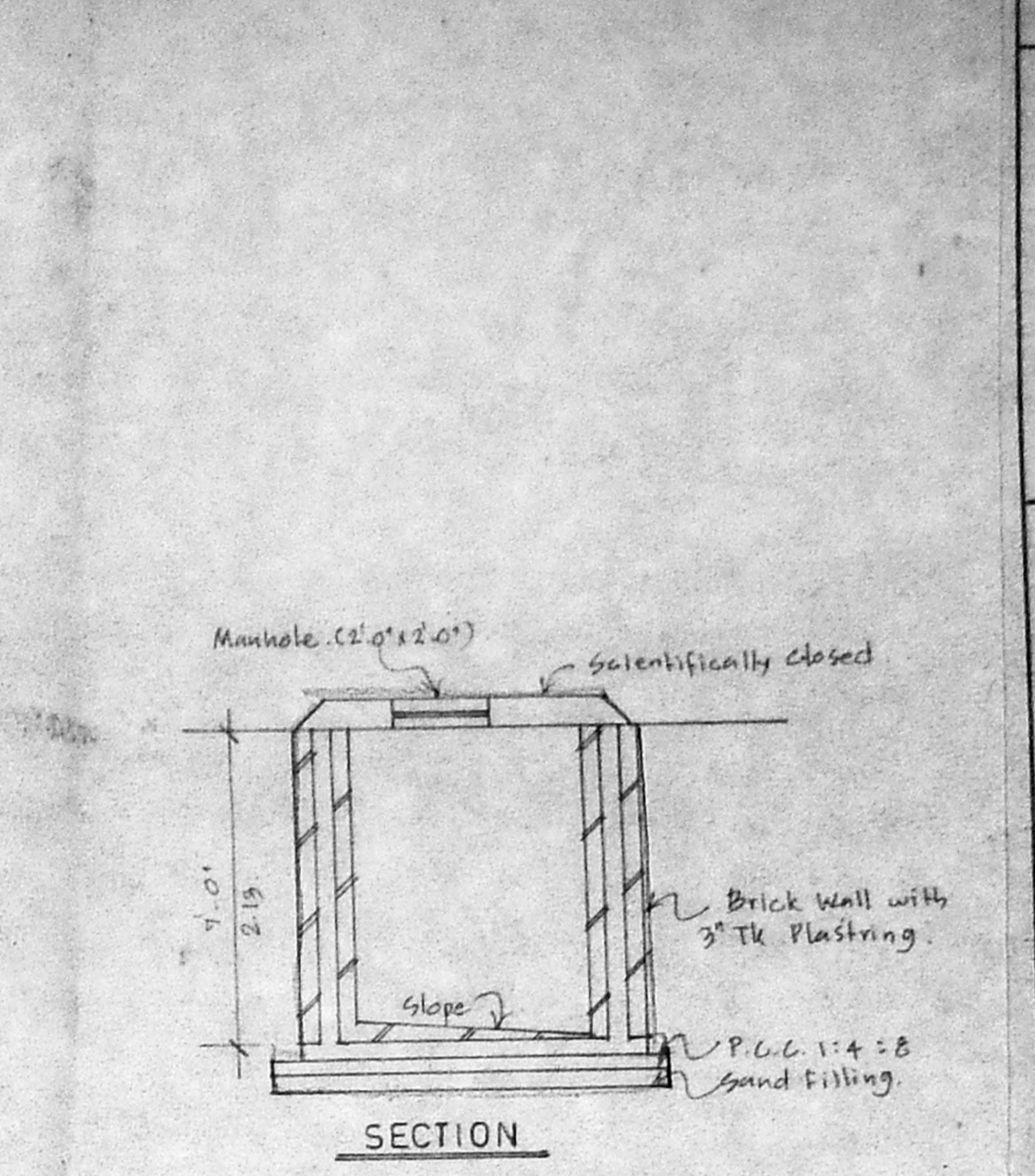
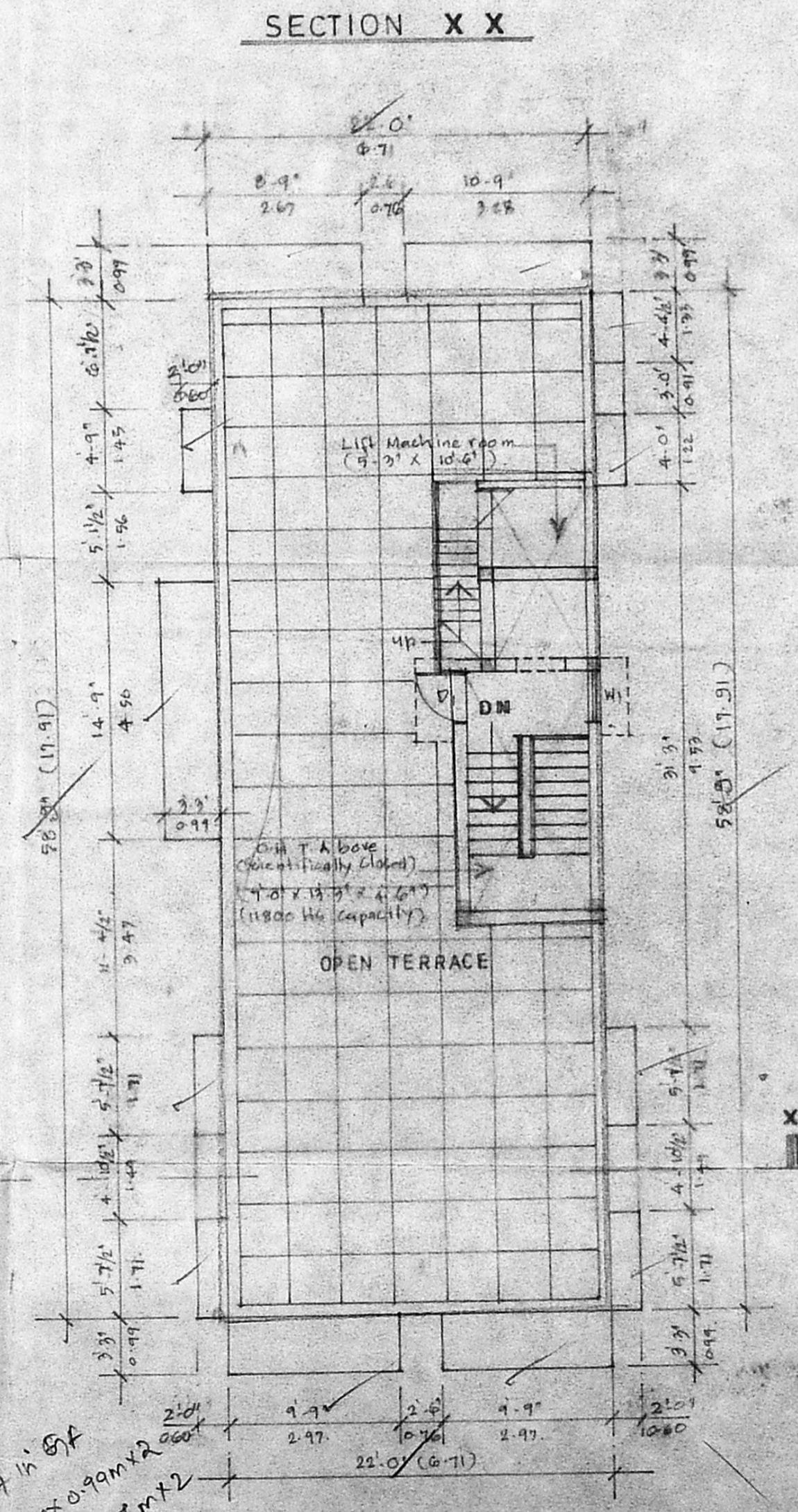
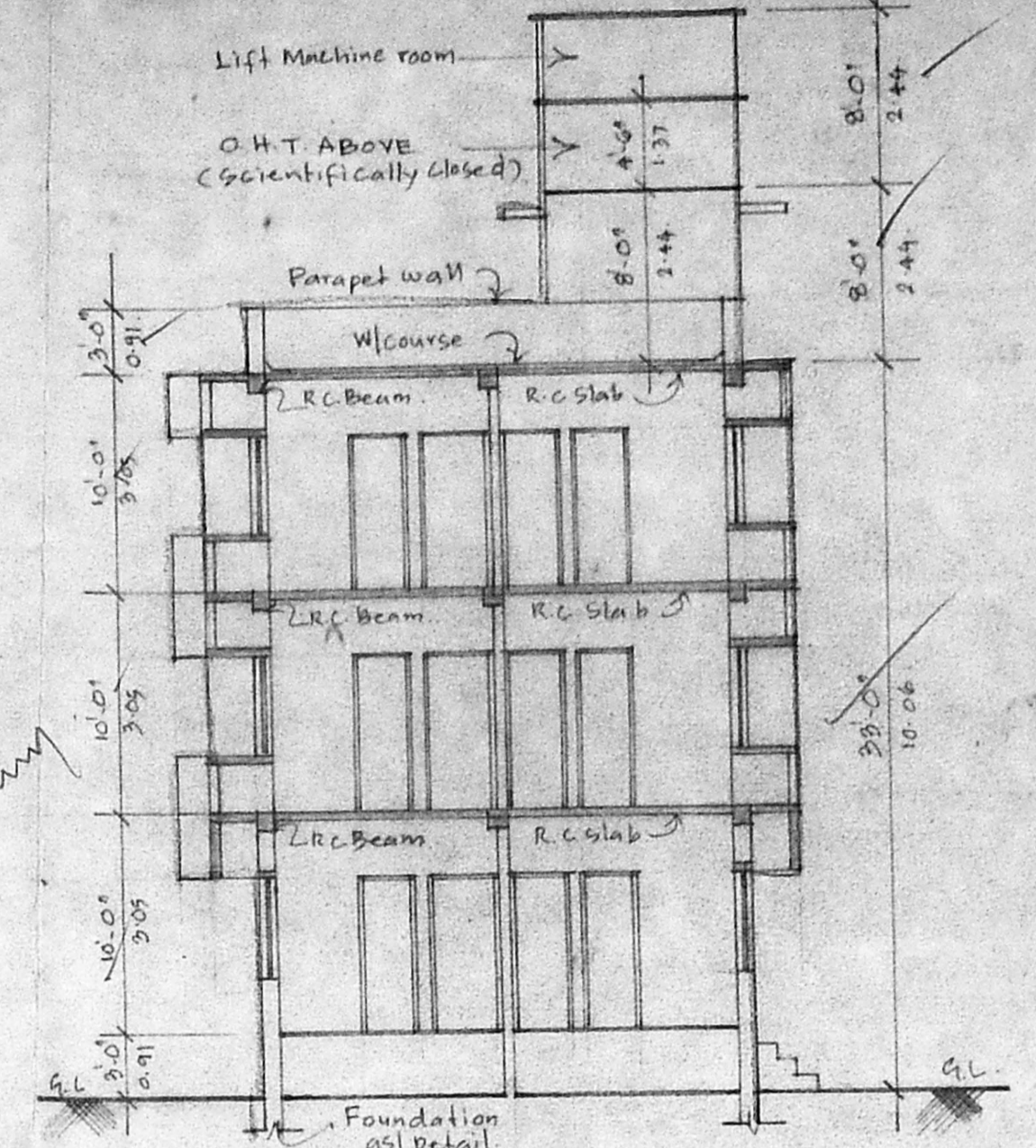
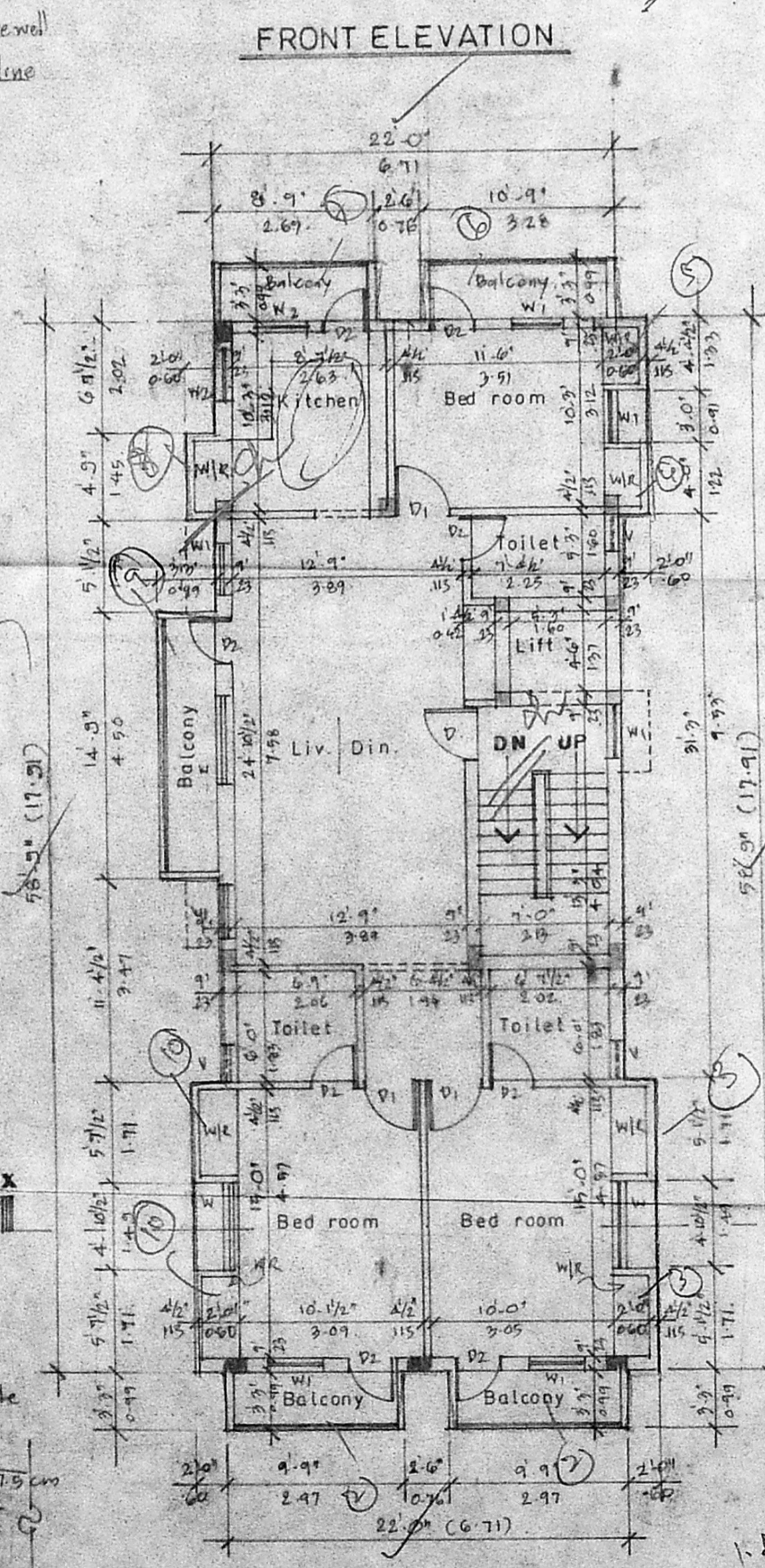
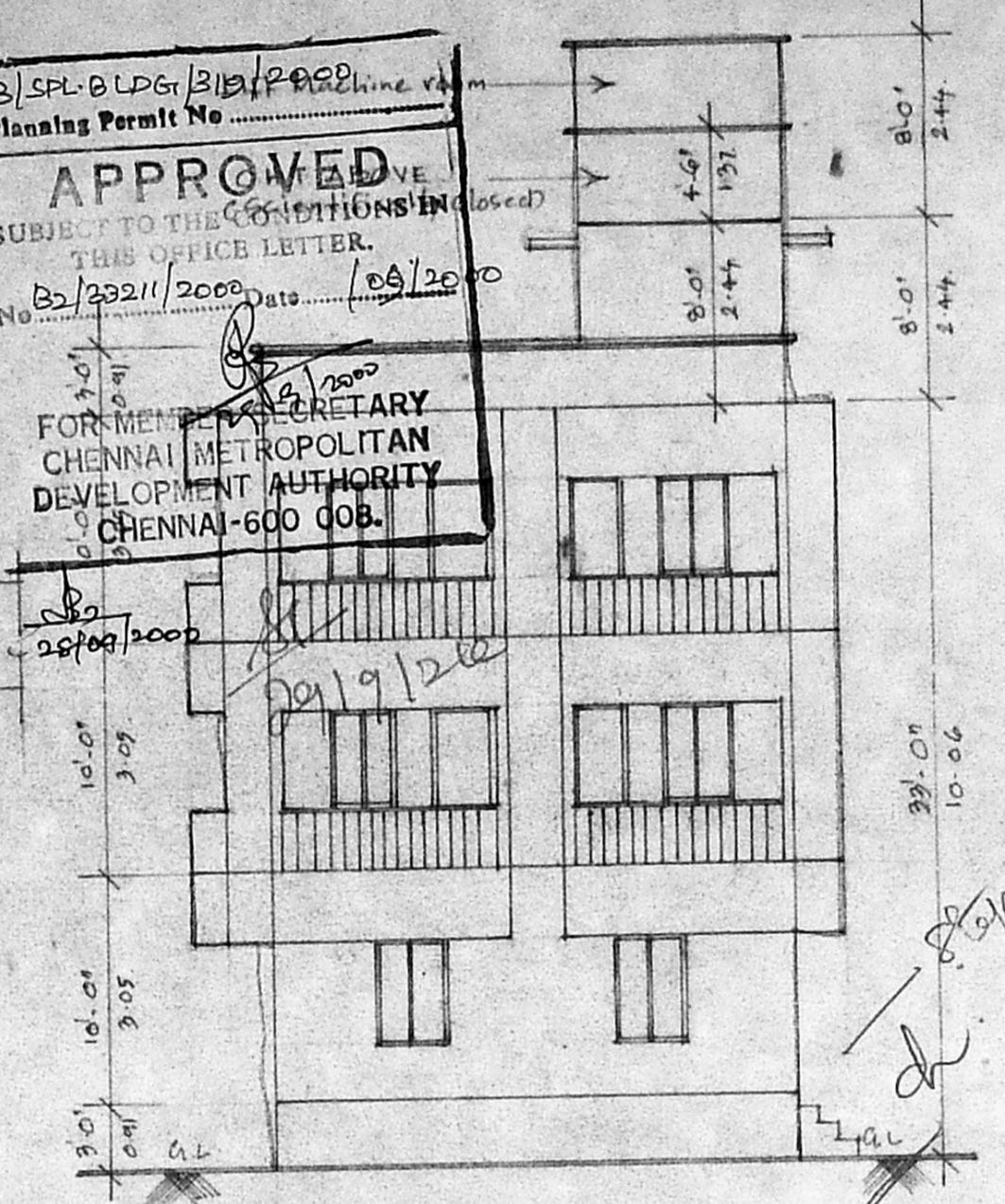
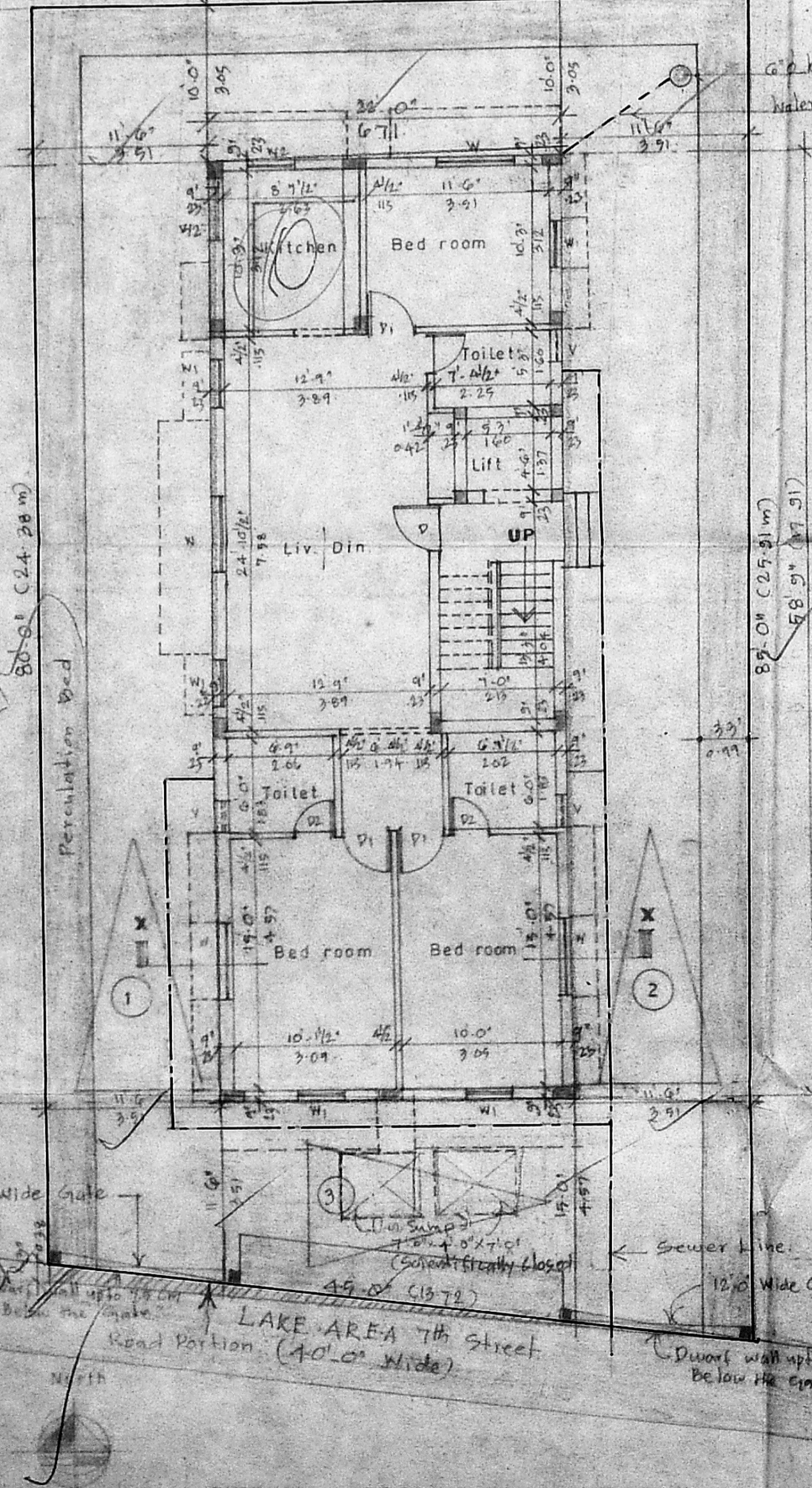
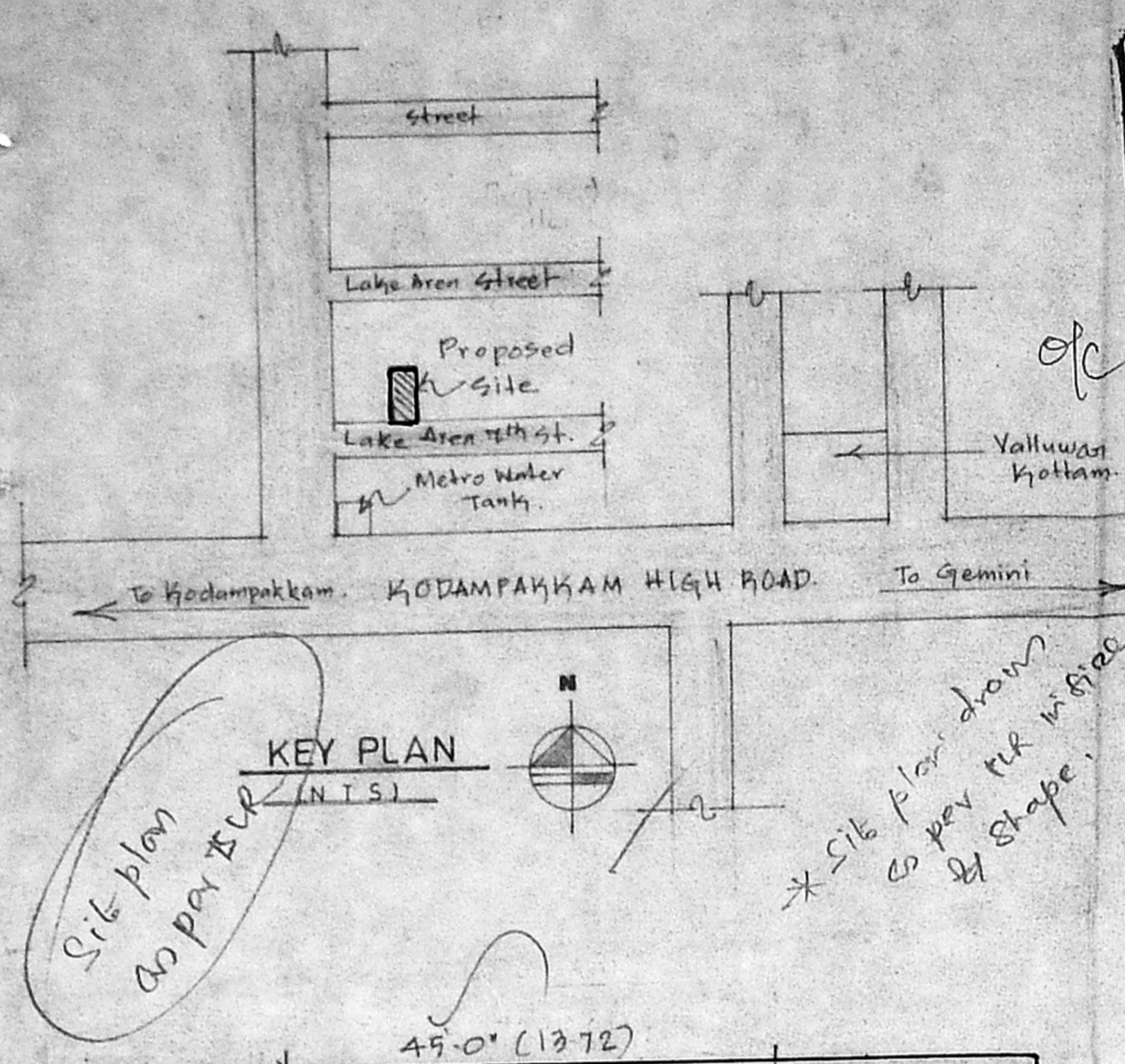

No.	Width	Height	Description
D	3'-3"	7'-0"	Revised Plan
D1	3'-0"	7'-0"	Do
D2	2'-6"	7'-0"	Do
W	4'-10 1/2"	4'-6"	Do
W1	3'-0"	4'-6"	Do
W2	3'-0"	3'-0"	Do
V	2'-0"	3'-0"	Ventilator

CMDA (B)/P/ No. 1
 C.No. 22/33211/2000
 Assl.

- Specifications:**
- P.C.C. 1:4:8
 - R.C.C. in situ
 - 230 mm brick wall with 1:4:8
 - 15 mm plaster in 1:4:8
 - Plastering in 1:4:8
 - Plastering in 1:4:8
 - Weathering Course in brick Jelly Line concrete with a course of Flat Tiles.
 - The O.H.T. is scientifically closed.
 - The U.G. Sump is scientifically closed.
 - All W.C.'s in Ground Floor raised by 0.31 m From Ground Level.

Area Statement: Sq. ft Sq. M

Plot Area	: 3710.00	: 344.67
Proposed Construction:		
Ground Floor Area	: 1242.50	: 120.08
First Floor Area	: 1563.95	: 145.29
Second Floor Area	: 1563.95	: 145.29
Total Builtup Area	: 4370.40	: 410.67
F.S.I. Applied For	: 1.91	
Plot Coverage	: 42%	

- Legend:**
- Proposed Construction
 - Boundary Line
 - R.O.A.D.S.
 - Water Line
 - Sewer Line
- Owner:**
 M/s. Srinivasan & Co.
 6, South Road, West C.I.T. Nagar
 Chennai - 600 035. Phone: 433 82 02

Job Title:
 Plan Showing the Proposed Apartments at D.No. 6, 7th Street Lake Area, Nungambakkam, Chennai, Bearing R.S.No. 812/31 Block No. 24 Nungambakkam Division Egmore - Nungambakkam Taluk Chennai District.

Scale: 1"=20' Date: 07.04.2000

Licensed Surveyor:
 V. SRINIVASAN, AIA.,
 Registered Architect - CA/96/19755
 Licensed Surveyor - Corporation of Chennai
 R.A. No. 344
 6, South Road, West C.I.T. Nagar
 Chennai - 600 035. Phone: 433 82 02

1. 12.0' x 12.0' (17.31)
 2. 10.0' x 10.0' (17.31)
 3. 10.0' x 10.0' (17.31)
 4. 10.0' x 10.0' (17.31)
 5. 10.0' x 10.0' (17.31)
 6. 10.0' x 10.0' (17.31)
 7. 10.0' x 10.0' (17.31)
 8. 10.0' x 10.0' (17.31)
 9. 10.0' x 10.0' (17.31)
 10. 10.0' x 10.0' (17.31)